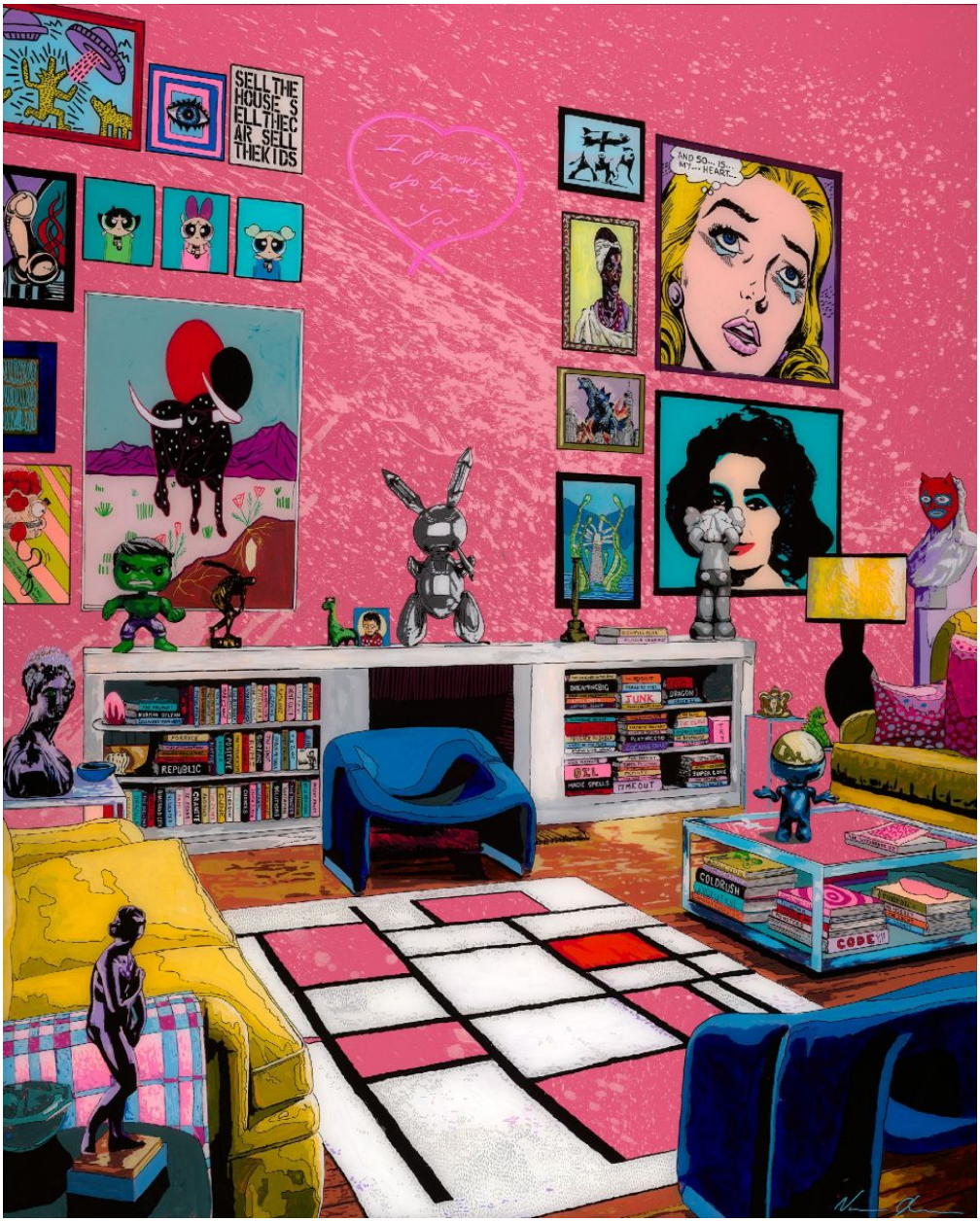
SELL THE HOUSE S ELL THE C AR SELL THE KIDS
AND SO... IS MY... HEART...
REPUBLIC
JUNK
DRAGON
TIME OUT
COLDRUSH
CODE