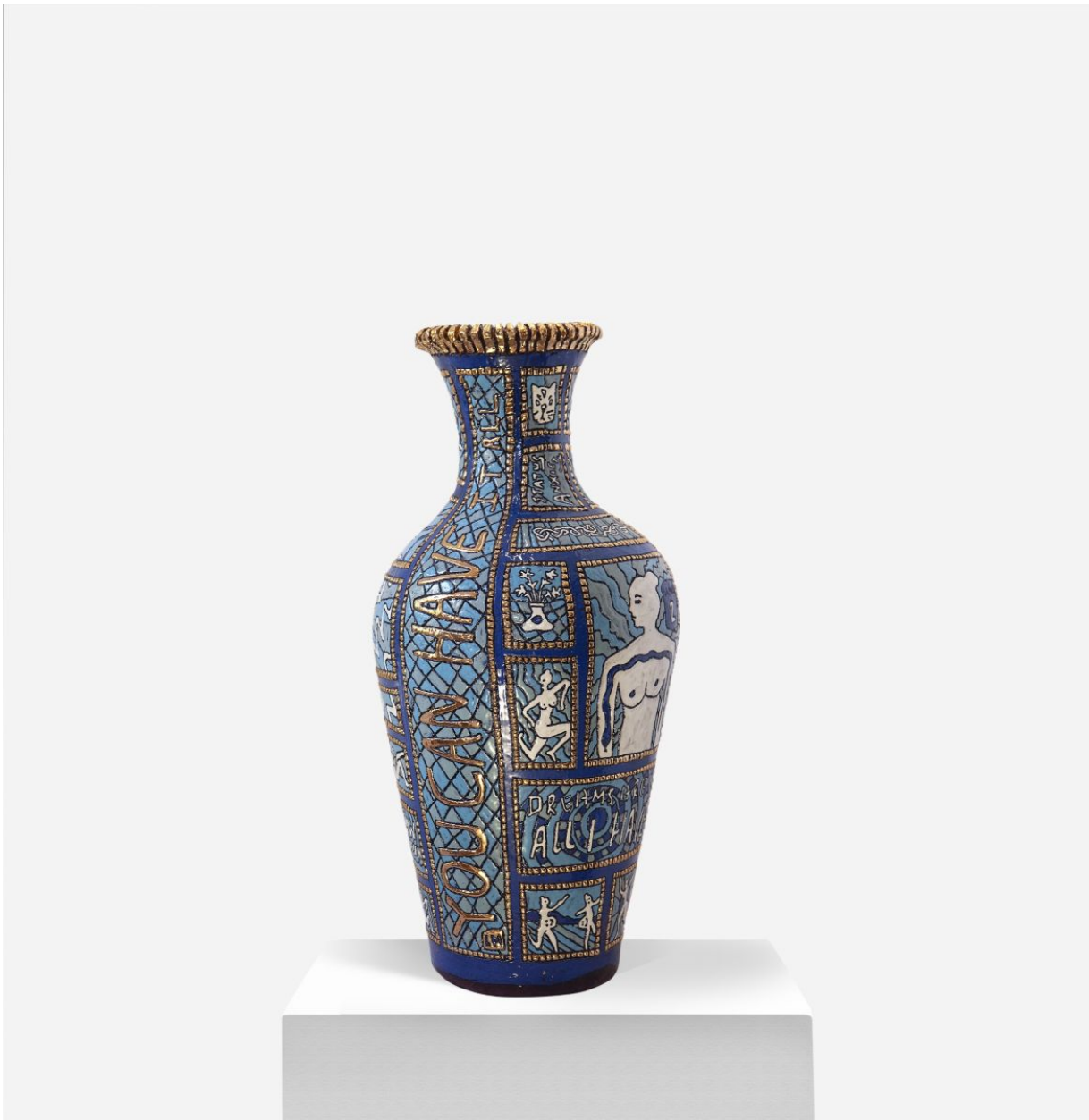
YOU CAN HAVE
DREAMS
ALL I HA